

A rezoning request from R-6 to  
R-6 CD with a conditional use for 3 Units

**POST AVE PARTNERS**  
323 BURNSIDE DRIVE  
SAN ANTONIO TX 78209  
**T** 210 557 2215

**ALBOR HOMES LLC**  
9419 LA RUE ST  
SAN ANTONIO TX 78217

NO STATEMENT APPEARING HEREIN, CONCERNING ORIGIN, DATE OF THE UNPUBLISHED WORK, OR THE APPLICANT, AND MAY NOT BE USED OR DISCLOSED WITHOUT WRITTEN CONSENT OF THE ARCHITECT.

DESIGN: ALBOR HOMES LLC  
9419 LA RUE ST  
SAN ANTONIO TX 78217  
T 210 702 8871

285 POST AVE  
San Antonio, TX 78215

ISSUED / REVISED	DATE
ISSUED	02-16-2023

CONSTRUCTION DOCUMENTS SET

## LOT LAYOUT

**A-00**

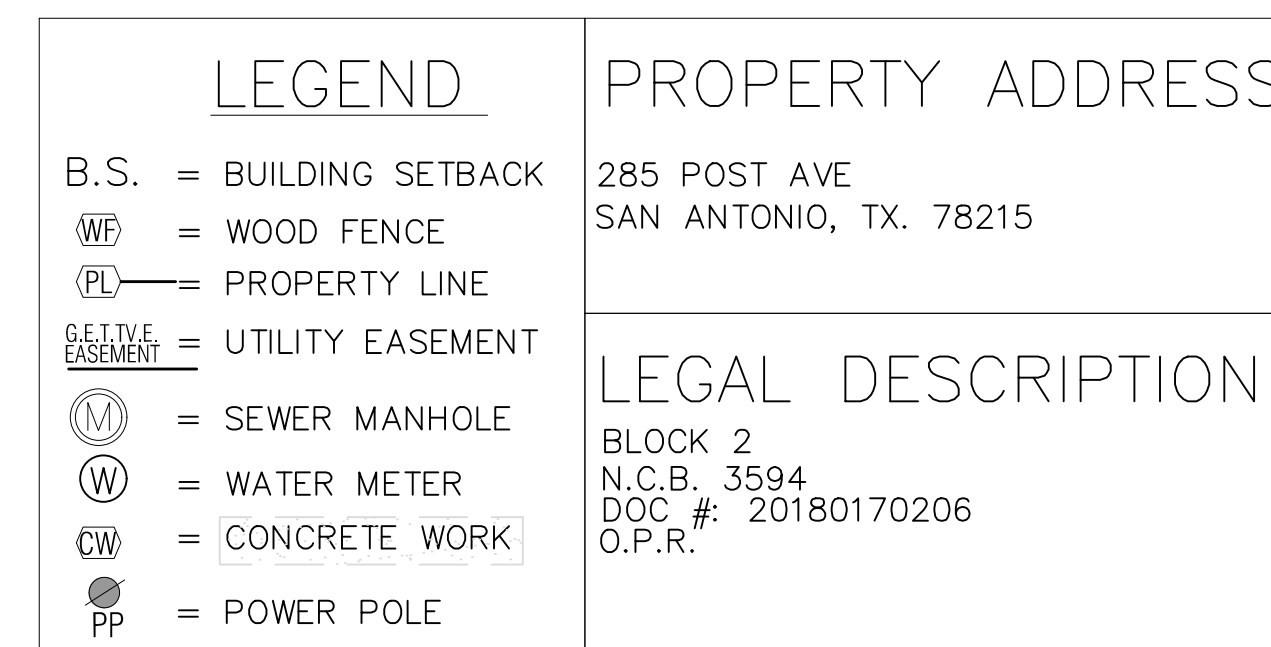

Square Footage of Residential Units				
UNIT	1st floor	2nd floor	Attic (A/C space)	TOTAL PER UNIT
1	650.16	1120	382.33	2152.49
2	650.16	1120	382.33	2152.49
3	1411.3	1483.4	0	2894.7
			THE WHOLE PROJECT	7199.67



SCALE: 1/4" = 1'-0"